

Patient Name	Mrs. ANITA YADAV	Client Name	Swastik Path Lab,	Specimen Received	14/04/2019
Age/Sex	33 Years/Female		Badshahpur	Specimen Type	Tissue
Patient ID	011904140166	Client Code	MolQ1512P	Collection Date	14/04/2019
Specimen ID	MOLQ/B-650/19	Ref. Doctor		Report Date	19/04/2019

SURGICAL PATHOLOGY REPORT

Uterus

DIAGNOSIS

LEIOMYOMA

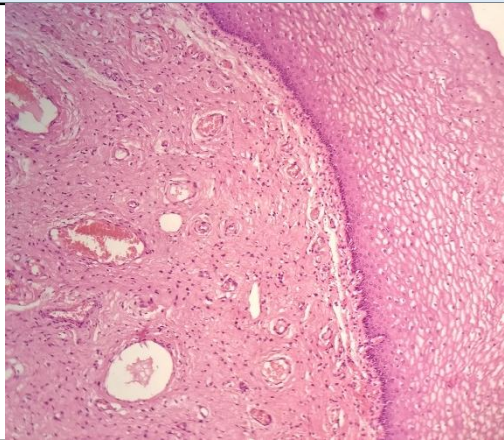

SPECIMEN

Uterus

GROSS

Received 7x6 cm uterus with cervix with 6x7.5 cms Polyp/fibroid?

Microscopy

Section examined shows

Endometrium with proliferative phase

Myometrium with muscle bundles

Cervix with mononuclear inflammatory cells

Fibroid shows interlacing muscle bundles.

Note : All biopsy specimen will be stored for 15 (fifteen) days, block and slides for 5 (five) years only from the time of receipt at the laboratory. No request, for any of the above, will be entertained after the due date.

Reference

- i) Rosai and Ackerman's Surgical Pathology.
- ii) Modern Surgical Pathology. *Report generated at MolQ Laboratory, Gurgaon*

Gulshan Yadav, MD
Consultant Pathologist