

Patient Name	SHABIR AH 8480	Client Name	Patients Care Clinical	Specimen Received	12/04/2019
Age/Sex	30 YRS/M		Laboratory, Jammu & Kashmir	Specimen Type	Tissue
Patient ID	011904120140	Client Code		Collection Date	12/04/2019
Specimen ID	MOLQ/B-637/19	Ref. Doctor	LIFE CARE DOORU	Report Date	16/04/2019

SURGICAL PATHOLOGY REPORT

?

DIAGNOSIS

BENIGN MESENCHYMAL LESION

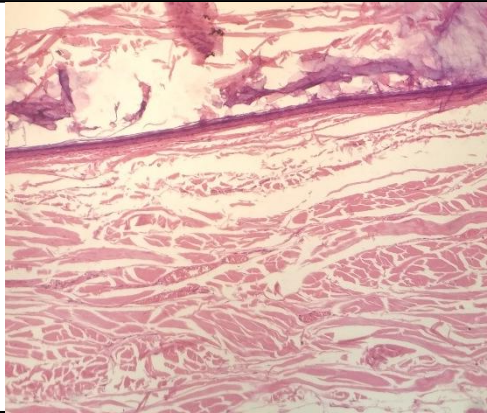

SPECIMEN

?

GROSS

Received 3x2cm greyish white tissue piece.

Microscopy

- Section examined shows squamous lining epithelium with keratin flakes, fibro collagenous tissue with mature adipose cells.

Note : All biopsy specimen will be stored for 15 (fifteen)days, block and slides for 5(five) years only from the time of receipt at the laboratory. No request ,for any of the above ,will be entertained after the due date.

Reference

- Rosai and Ackerman's Surgical Pathology.
- Modern Surgical Pathology.

**Gulshan Yadav, MD
Consultant Pathologist**