

Patient Name	Ms. LALI DEVI	Client Name	Star Path Lab, Rewari	Specimen Received	11/04/2019
Age/Sex	40 Years/Female	Client Code	MolQ1553P	Specimen Type	Tissue
Patient ID	011904110351	Ref. Doctor		Collection Date	11/04/2019
Specimen ID	MOLQ/B-632/19			Report Date	15/04/2019

SURGICAL PATHOLOGY REPORT

Uterus

DIAGNOSIS

Leiomyoma.

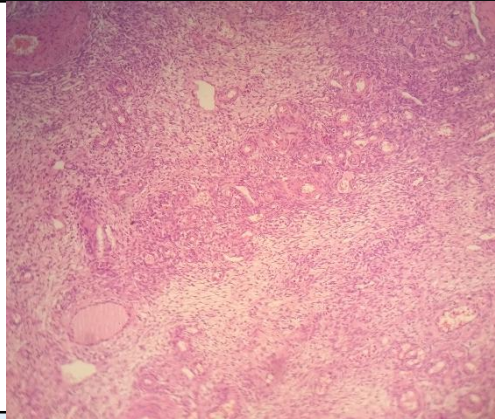

SPECIMEN

Uterus

GROSS

Received 14x8cm uterus with cervix with fibroid 14x5cm ovary measuring 3x2cm,3x3cm with tubes.

Microscopy

Section examined shows

1. Endometrium with proliferative phase.
2. Myometrium with muscle bundles.
3. Cervix with mononuclear inflammatory cells.
4. Fibroid with interlacing muscle bundles.
5. Ovary with simple cyst and tube unremarkable.
6. Other ovary with simple cyst and tube unremarkable.

Note : All biopsy specimen will be stored for 15 (fifteen)days, block and slides for 5(five) years only from the time of receipt at the laboratory. No request ,for any of the above ,will be entertained after the due date.

Reference

- i) Rosai and Ackerman's Surgical Pathology.
- ii) Modern Surgical Pathology.

Gulshan Yadav, MD
Consultant Pathologist