

<b>Patient Name</b>	PINKI	<b>Client Name</b>	Civil Hospital-P	<b>Specimen Received</b>	11/04/2019
<b>Age/Sex</b>	32 Years/Female	<b>Client Code</b>	MolQ1681P	<b>Specimen Type</b>	Tissue
<b>Patient ID</b>	011904110300	<b>Ref. Doctor</b>		<b>Collection Date</b>	11/04/2019
<b>Specimen ID</b>	MOLQ/B-635/19			<b>Report Date</b>	15/04/2019

## SURGICAL PATHOLOGY REPORT

### Lipoma

#### DIAGNOSIS

**LIPOMA**

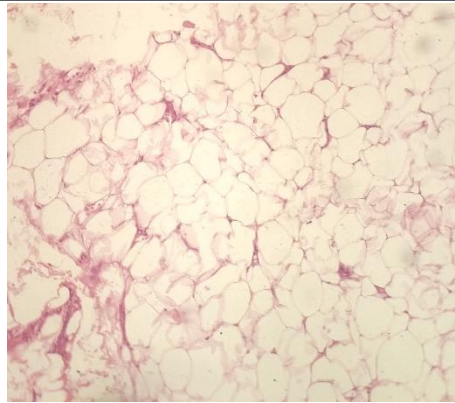

#### SPECIMEN

Lipoma

#### GROSS

Received 4x3cm yellowish tissue piece.

#### Microscopy

- Section examined shows mature adipose cells with fibocollagenous tissue and few inflammatory cells. No malignant and no granuloma seen.

**Note :** All biopsy specimen will be stored for 15 (fifteen)days, block and slides for 5(five) years only from the time of receipt at the laboratory. No request ,for any of the above ,will be entertained after the due date.

#### Reference

- Rosai and Ackerman's Surgical Pathology.
- Modern Surgical Pathology.

**Gulshan Yadav, MD**  
Consultant Pathologist