

Patient Name	Mrs. SUMAN	Client Name	Path Star Diagnostic	Specimen Received	11/04/2019
Age/Sex	43 Years/Female	Client Code	MOLQ1098C	Specimen Type	Tissue
Patient ID	011904110203	Ref. Doctor		Collection Date	11/04/2019
Specimen ID	MOLQ/B-633/19			Report Date	15/04/2019

SURGICAL PATHOLOGY REPORT

Uterus

DIAGNOSIS

Leiomyoma

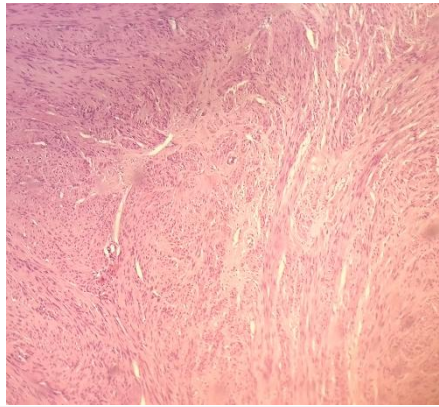

SPECIMEN

Gall Bladder.

GROSS

Received 9.5x4.2cm uterus with cervix with 0.5cm fibroid.

Microscopy

Section examined shows

1. Endometrium with proliferative phase.
2. Myometrium with superficial adenomyosis.
3. Cervix with mononuclear inflammatory cells.
4. Fibroid with interlacing muscle bundles.

Note : All biopsy specimen will be stored for 15 (fifteen) days, block and slides for 5 (five) years only from the time of receipt at the laboratory. No request, for any of the above, will be entertained after the due date.

Reference

- i) Rosai and Ackerman's Surgical Pathology.
- ii) Modern Surgical Pathology.

Gulshan Yadav, MD
Consultant Pathologist