

Patient Name	Mrs. MUKTI DEVI	Client Name	Path Star Diagnosticr	Specimen Received	11/04/2019
Age/Sex	40 Years/Female	Client Code	MOLQ1098CM	Specimen Type	Tissue
Patient ID	011904110200	Ref. Doctor		Collection Date	11/04/2019
Specimen ID	MOLQ/B-634/19			Report Date	15/04/2019

SURGICAL PATHOLOGY REPORT

Uterus

DIAGNOSIS

Leiomyoma

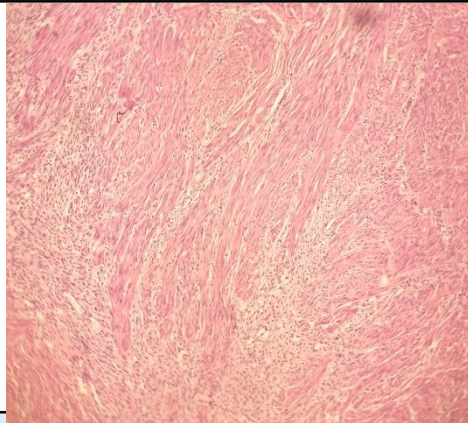

SPECIMEN

Uterus

GROSS

Received 11x7cm uterus with cervix with 3x4cm fibroid.

Microscopy

Section examined shows

1. Endometrium with proliferative phase.
2. Myometrium muscle bundles.
3. Cervix with mononuclear inflammatory cells.
4. Fibroid with interlacing muscle bundles.

Note : All biopsy specimen will be stored for 15 (fifteen)days, block and slides for 5(five) years only from the time of receipt at the laboratory. No request ,for any of the above ,will be entertained after the due date.

Reference

- i) Rosai and Ackerman's Surgical Pathology.
- ii) Modern Surgical Pathology.

**Gulshan Yadav, MD
Consultant Pathologist**