

Patient Name	Mr. Murari Lal	Client Name	Sunrise Diagnostic Centre,	Specimen Received	13/04/2019
Age/Sex	50 YRS/M		Agra	Specimen Type	Tissue
Patient ID	011904130065	Client Code	MolQ1358CM	Collection Date	13/04/2019
Specimen ID	MOLQ/B-644/19			Report Date	15/04/2019

SURGICAL PATHOLOGY REPORT

?Carcinoma Penis

DIAGNOSIS

WELL DIFFERENTIATED SQUAMOUS CELL CARCINOMA

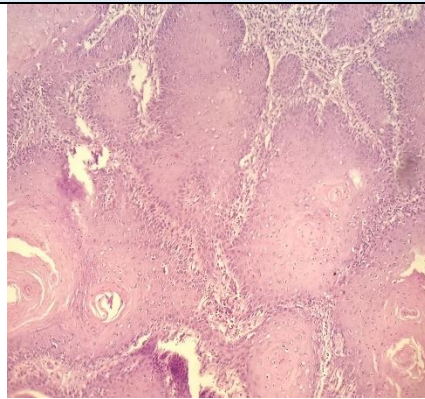

SPECIMEN

? Carcinoma Penis

GROSS

Received two slides labelled as K 648-19 A, 648-19 B

Microscopy

1. Section examined shows keratinized stratified squamous epithelium with dysplastic features and long and broad rete pegs overlying the connective tissue stroma.
2. There is breach in the continuity of basement membrane.
3. Dysplastic tumor epithelial cells invading the connective tissue stroma in form of islands and cords with prominent nucleoli, altered nuclear:cytoplasmic ratio, keratin pearl formation, few mitotic activities, hyperchromatism and dyskeratosis.
4. Stroma reveals fibrocollagenous tissue and inflammatory cells.

Note : All biopsyspecimen will be stored for 15 (fifteen)days, block and slides for 5(five) years only from the time of receipt at the laboratory. No request ,for any of the above ,will be entertained after the di

Gulshan Yadav, MD
Consultant Pathologist

Reference

- i) Rosai and Ackerman's Surgical Pathology.
- ii) Modern Surgical Pathology.