

| | | | | | |
|---------------------|-------------------|--------------------|----------------------------|--------------------------|------------|
| Patient Name | Mrs Shashi | Client Name | Sunrise Diagnostic Centre, | Specimen Received | 13/04/2019 |
| Age/Sex | 30 YRS/F | | Agra | Specimen Type | Tissue |
| Patient ID | 011904130064 | Client Code | MolQ1358CM | Collection Date | 13/04/2019 |
| Specimen ID | MOLQ/B-645/19 | | | Report Date | 15/04/2019 |

SURGICAL PATHOLOGY REPORT

Right Axillary Mass

DIAGNOSIS

DYSPLASTIC EPITHELIAL LESION (?MALIGNANT PATHOLOGY)

Advised: Kindly, co-relate with clinical findings (any breast mass) and USG/mammographic findings.

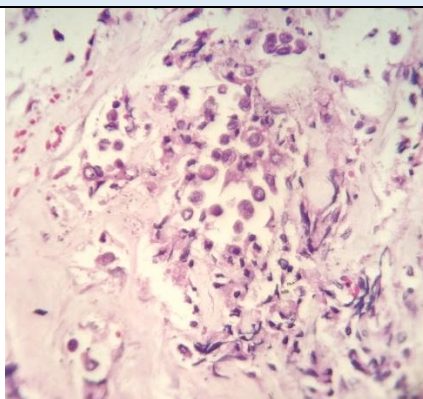

SPECIMEN

Right Axillary Mass

GROSS

Received two slides labelled as K 649-19 A, 649-19 B

Microscopy

Section examined shows fibrocollagenous tissue intermixed with scattered groups and singly spread epithelial cells with altered nuclear:cytoplasmic ratio, prominent nucleoli, hyperchromasia. Presence of inflammatory cells (lymphocytes) are also evident.

Note : All biopsyspecimen will be stored for 15 (fifteen)days, block and slides for 5(five) years only from the time of receipt at the laboratory. No request ,for any of the above ,will be entertained after the due date.

Reference

- i) Rosai and Ackerman's Surgical Pathology.
- ii) Modern Surgical Pathology.

**Gulshan Yadav, MD
Consultant Pathologist**