

# Patient report

Bio-Rad                      DATE: 04/13/2019  
 D-10                         TIME: 12:42 AM  
 S/N: #DC2K755917       Software version: 4.30-2  
 Sample ID:                 10471336  
 Injection date             04/12/2019 09:56 PM  
 Injection #: 6              Method: HbA2/F  
 Rack #: ---                Rack position: 6

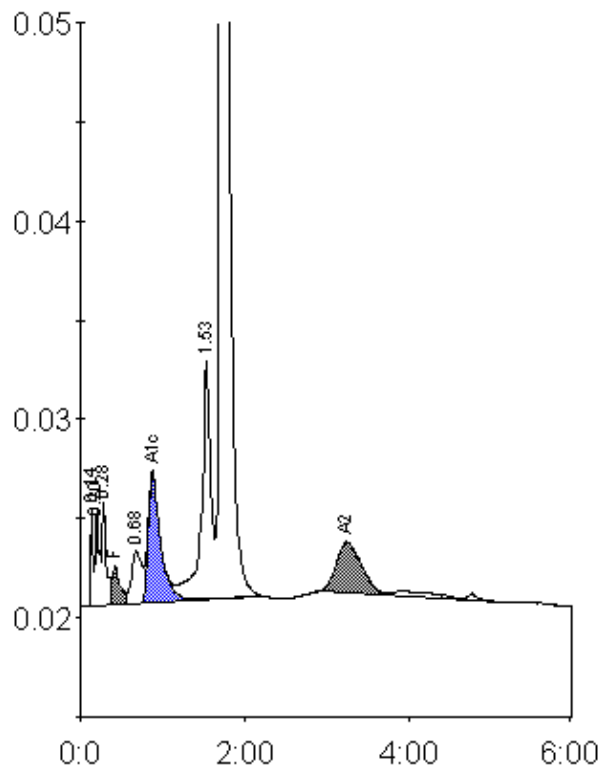

Peak table - ID: 10471336

| Peak        | R.time | Height  | Area    | Area %  |
|-------------|--------|---------|---------|---------|
| Unknown     | 0.14   | 5038    | 9255    | 0.5     |
| A1a         | 0.20   | 4817    | 17181   | 0.9     |
| A1b         | 0.28   | 5364    | 18045   | 1.0     |
| F           | 0.42   | 1967    | 13356   | < 0.8 * |
| LA1c/CHb-1  | 0.68   | 2645    | 22878   | 1.2     |
| A1c         | 0.88   | 6510    | 67206   | 5.4     |
| P3          | 1.53   | 12075   | 97194   | 5.3     |
| A0          | 1.71   | 350272  | 1534930 | 83.6    |
| A2          | 3.24   | 2579    | 54970   | 3.4     |
| Total Area: |        | 1835016 |         |         |

| Concentration: | %       |
|----------------|---------|
| F              | < 0.8 * |
| A1c            | 5.4     |
| A2             | 3.4     |