

Patient Name	Ms. SHEELA KAUR	Client	Om Path Lab, Tauru	Specimen Received	10/04/2019
Age/Sex	50 YRS/F			Specimen Type	Tissue
Patient ID	011904100322			Collection Date	10/04/2019
Specimen ID	MOLQ/B-630/19			Report Date	12/04/2019

SURGICAL PATHOLOGY REPORT

Uterus

DIAGNOSIS

Chronic cervicitis.

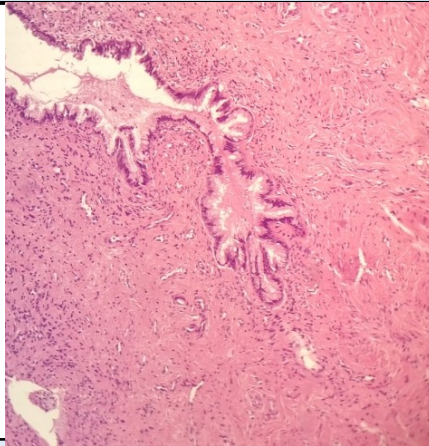

SPECIMEN

Uterus

GROSS

Received 10x6cm uterus with cervix.

Microscopy

- Section examined shows
 - Endometrium with proliferative phase.
 - Myometrium with muscle bundles.
 - Cervix with mononuclear inflammatory cells seen.

Note : All biopsy specimen will be stored for 15 (fifteen)days, block and slides for 5(five) years only from the time of receipt at the laboratory. No request ,for any of the above ,will be entertained after the due date.

Reference

- Rosai and Ackerman's Surgical Pathology.
- Modern Surgical Pathology.

Gulshan Yadav, MD
Consultant Pathologist