

Patient Name	Mrs. POOJA	Client	Raghav Diagnostics Lab	Specimen Received	10/04/2019
Age/Sex	28 YRS/F			Specimen Type	Tissue
Patient ID	011904100259			Collection Date	10/04/2019
Specimen ID	MOLQ/B-627/19			Report Date	12/04/2019

SURGICAL PATHOLOGY REPORT

Uterus

DIAGNOSIS

Chronic cervicitis.

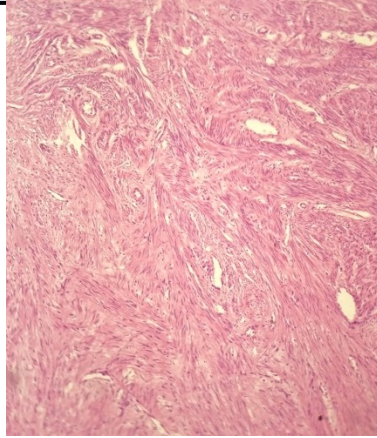

SPECIMEN

Uterus

GROSS

Received 8x4.5cm uterus with cervix with unilateral adnexa with Para ovarian cyst ovary size 3.5x2.9cm.

Microscopy

Section examined shows

1. Endometrium with proliferative phase.
2. Myometrium with muscles bundles.
3. Cervix with mononuclear inflammatory cells.
4. Ovary shows simple cyst.
5. Tube unremarkable and Para tubal cyst.

Note : All biopsy specimen will be stored for 15 (fifteen)days, block and slides for 5(five) years only from the time of receipt at the laboratory. No request ,for any of the above ,will be entertained after the due date.

Reference

- i) Rosai and Ackerman's Surgical Pathology.
- ii) Modern Surgical Pathology.

A handwritten signature in black ink, appearing to read 'Gulshan', written over a light blue rectangular background.

**Gulshan Yadav, MD
Consultant Pathologist**