

<b>Patient Name</b>	DEEPANSHU YADAV	<b>Client Name</b>	Lifeaid Wellness Centre	<b>Specimen Received</b>	09/04/2019
<b>Age/Sex</b>	18 YRS/M	<b>Client Code</b>	MolQ1476CM	<b>Specimen Type</b>	Tissue
<b>Patient ID</b>	011904090202			<b>Collection Date</b>	09/04/2019
<b>Specimen ID</b>	MOLQ/B-624/19			<b>Report Date</b>	11/04/2019

## SURGICAL PATHOLOGY REPORT

### Pilonidal sinus

#### DIAGNOSIS

**Non Specific inflammation.**

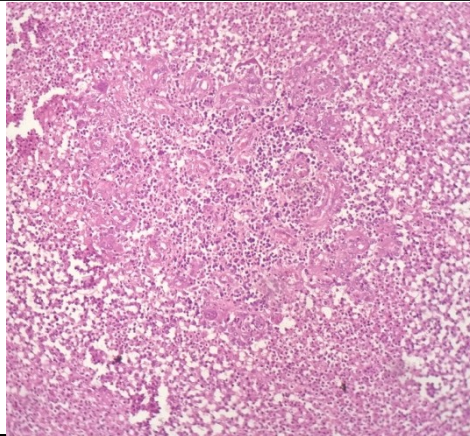

#### SPECIMEN

Pilonidal sinus

#### GROSS

Received 4x3cm greyish white tissue piece with track.

#### Microscopy

- Section examined shows Squamous lining epithelium deeper tissue shows fibro collagenous, and large number inflammatory cells (polymorphs lymphocyte and plasmacytoid cells).

**Note :** All biopsy specimen will be stored for 15 (fifteen)days, block and slides for 5(five) years only from the time of receipt at the laboratory. No request ,for any of the above ,will be entertained after the due date.

#### Reference

- Rosai and Ackerman's Surgical Pathology.
- Modern Surgical Pathology.

**Gulshan Yadav, MD**  
Consultant Pathologist