

Patient Name	KANTA DEVI	Client Name	Accurate Path (C), Agra	Specimen Received	09/04/2019
Age/Sex	26 YRS/F	Client Code		Specimen Type	Tissue
Patient ID	011904090022			Collection Date	09/04/2019
Specimen ID	MOLQ/B-621/19			Report Date	11/04/2019

SURGICAL PATHOLOGY REPORT

Vesicular mole

DIAGNOSIS

Molar pregnancy

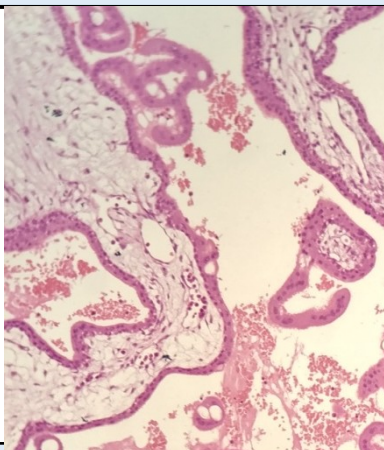

SPECIMEN

Vesicular mole

GROSS

Received multiple greyish white tissue piece.

Microscopy

- Section examined shows trophoblastic cells with hydropic changes. few areas shows calcified tissue.

Note : All biopsy specimen will be stored for 15 (fifteen)days, block and slides for 5(five) years only from the time of receipt at the laboratory. No request ,for any of the above ,will be entertained after the due date.

Reference

- Rosai and Ackerman's Surgical Pathology.
- Modern Surgical Pathology.

Gulshan Yadav, MD
Consultant Pathologist