

<b>Patient Name</b>	KANTA BAY	<b>Client Name</b>	Civil Hospital Sec-10	<b>Specimen Received</b>	08/04/2019
<b>Age/Sex</b>	21 YRS/F	<b>Client Code</b>		<b>Specimen Type</b>	Tissue
<b>Patient ID</b>	011904080261			<b>Collection Date</b>	08/04/2019
<b>Specimen ID</b>	MOLQ/B-619/19			<b>Report Date</b>	11/04/2019

**SURGICAL PATHOLOGY REPORT**

**Endometrium**

**DIAGNOSIS**

**Kindly co -relate clinically**

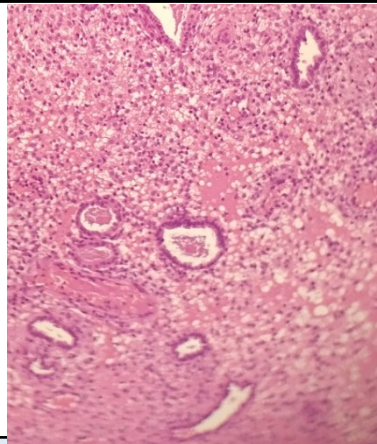

**SPECIMEN**  
Endometrium

**GROSS**  
Received multiple greyish white tissue piece.

**Microscopy**

1. Paucicellular section examined shows few broken endometrial glands having cuboidal lining epithelium with few stromal cells no granuloma and no malignant cells seen in sample received .

**Note :** All biopsy specimen will be stored for 15 (fifteen)days, block and slides for 5(five) years only from the time of receipt at the laboratory. No request ,for any of the above ,will be entertained after the due date.

**Reference**

- i) Rosai and Ackerman's Surgical Pathology.
- ii) Modern Surgical Pathology.

**Gulshan Yadav, MD**  
**Consultant Pathologist**