

Booking Date 22/03/2019

Patient ID 011903220271

Printed on 12/04/2019

Name ANJANI

Age 27 years

Sex Female

Ref By Yadav Lab-B

DIAGNOSIS: Normal Female Karyotype

KARYOTYPE:46, XX

INTERPRETATION: Normal female chromosome complement. There is no evidence of aneuploidy or structural rearrangement at the resolution of banding analysis.

KARYOTYPE:

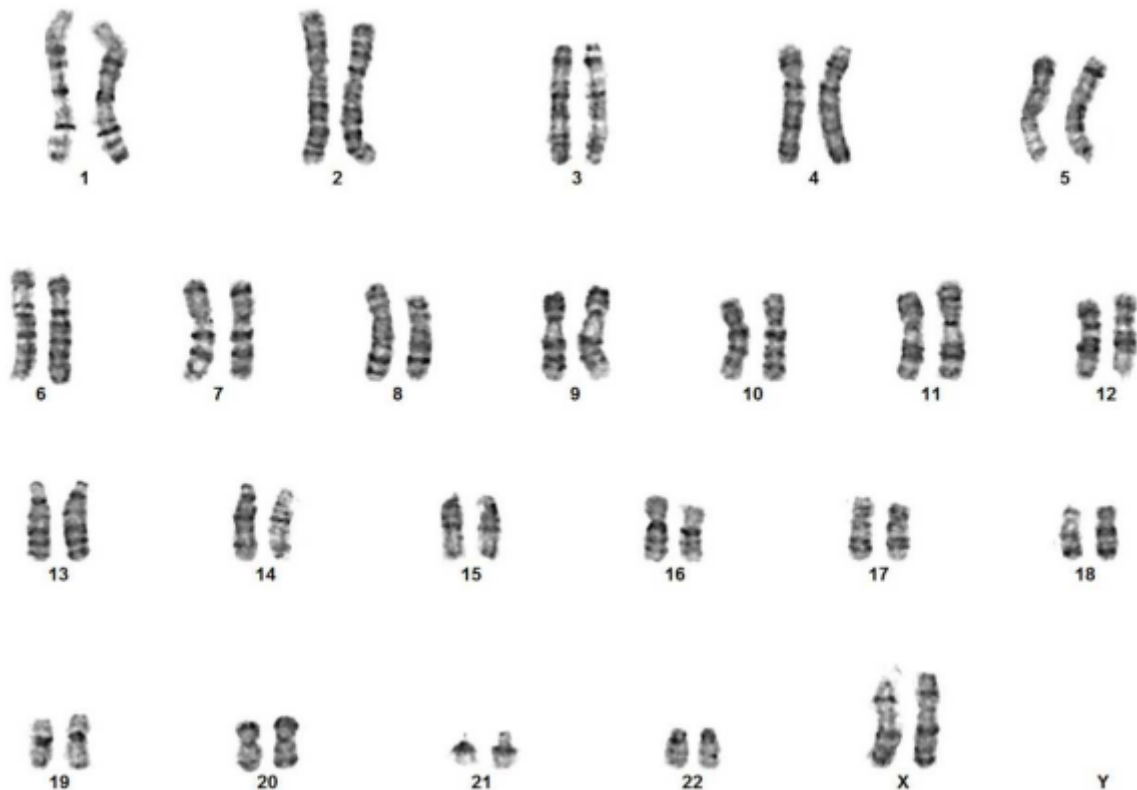

Peripheral Blood Chromosomal Analysis:

Please Note: Although the methodology used in this analysis and interpretation is highly accurate, it does not detect small rearrangements and very low-level mosaicism, which are detectable only by molecular methods. Failure to detect an alteration at any locus does not exclude the diagnosis of any of the disorders.