

# Patient report

Bio-Rad                      DATE: 04/10/2019  
 D-10                         TIME: 04:10 AM  
 S/N: #DC2K755917        Software version: 4.30-2  
 Sample ID:                 10462028  
 Injection date             04/10/2019 04:06 AM  
 Injection #: 21             Method: HbA2/F  
 Rack #: ---                 Rack position: 4

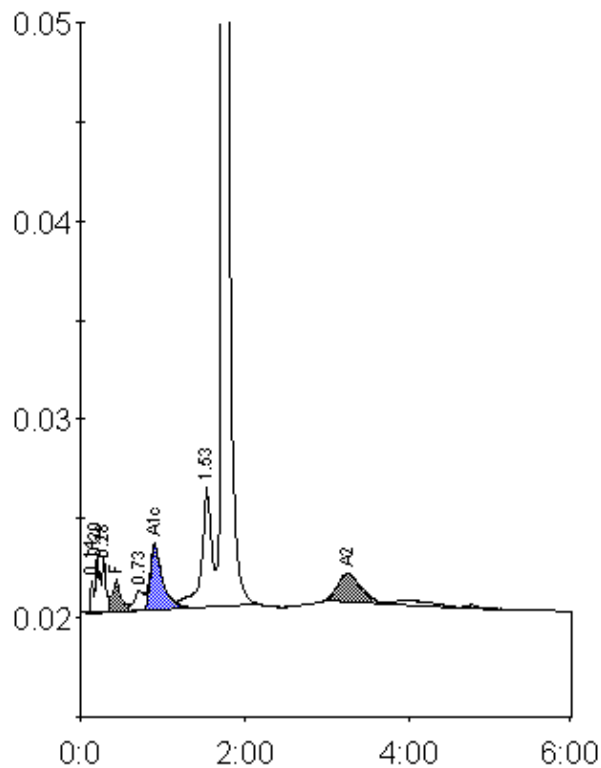

Peak table - ID: 10462028

| Peak        | R.time | Height  | Area   | Area %  |
|-------------|--------|---------|--------|---------|
| Unknown     | 0.14   | 1601    | 3635   | 0.3     |
| A1a         | 0.20   | 2821    | 10763  | 1.0     |
| A1b         | 0.28   | 2800    | 8392   | 0.8     |
| F           | 0.43   | 1540    | 10185  | < 0.8 * |
| LA1c/CHb-1  | 0.73   | 963     | 7797   | 0.7     |
| A1c         | 0.90   | 3305    | 34188  | 4.9     |
| P3          | 1.53   | 6032    | 52402  | 4.9     |
| A0          | 1.73   | 229655  | 903637 | 85.3    |
| A2          | 3.26   | 1424    | 28619  | 3.4     |
| Total Area: |        | 1059618 |        |         |

| Concentration: | %       |
|----------------|---------|
| F              | < 0.8 * |
| A1c            | 4.9     |
| A2             | 3.4     |