

Patient Name	Mrs. DURGA	Client Name	Civil Hospital-P	Specimen Received	08/04/2019
Age/Sex	23 Years/Female	Client Code	MolQ1684P	Specimen Type	Tissue
Patient ID	011904060401	Ref. Doctor		Collection Date	08/04/2019
Specimen ID	MOLQ/B-612/19			Report Date	10/04/2019

SURGICAL PATHOLOGY REPORT

Left tube

DIAGNOSIS

Tubal ectopic pregnancy.

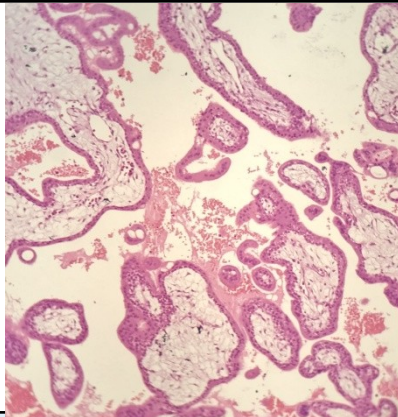

SPECIMEN

Left tube

GROSS

Received 3x1.3cm greyish white tissue piece cut section shows blood clot.

Microscopy

Section examined shows tubal lining epithelium, blood clot and trophoblastic cells. No villi seen.

Note : All biopsy specimen will be stored for 15 (fifteen)days, block and slides for 5(five) years only from the time of receipt at the laboratory. No request ,for any of the above ,will be entertained after the due date.

Reference

- i) Rosai and Ackerman's Surgical Pathology.
- ii) Modern Surgical Pathology.

**Gulshan Yadav, MD
Consultant Pathologist**