

Patient Name	Ms. VANDANA	Client Name	Sona Devi Hospital	Specimen Received	05/04/2019
Age/Sex	18 YRS/F	Client Code		Specimen Type	Tissue
Patient ID	011904050220			Collection Date	05/04/2019
Specimen ID	MOLQ/B-597/19			Report Date	09/04/2019

SURGICAL PATHOLOGY REPORT
FIBROADENOMA

DIAGNOSIS

FIBROADENOMA

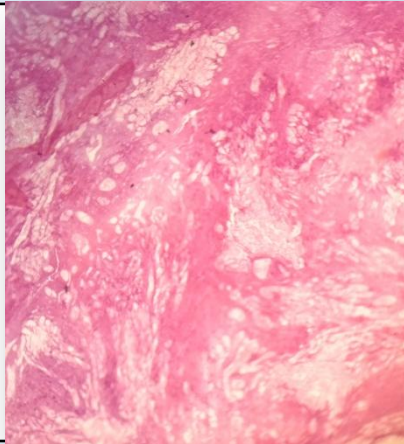

SPECIMEN
Fibroadenoma

GROSS
Received 3x2cm cm greyish white tissue piece.

Microscopy

1. Section examined shows cystically dilated ducts with cuboidal epithelium with small round nucleus surrounded by fibro collagenous tissue.
2. No granuloma seen.
3. No malignant cells seen.

Note : All biopsy specimen will be stored for 15 (fifteen)days, block and slides for 5(five) years only from the time of receipt at the laboratory. No request ,for any of the above ,will be entertained after the due date.

Reference

- i) Rosai and Ackerman's Surgical Pathology.
- ii) Modern Surgical Pathology.

Gulshan Yadav, MD
Consultant Pathologist