

<b>Patient Name</b>	KANTA	<b>Client Name Path</b>	Star Diagnostic	<b>Specimen Received</b>	05/04/2019
<b>Age/Sex</b>	40 YRS/F	<b>Client Code</b>		<b>Specimen Type</b>	Tissue
<b>Patient ID</b>	011904050150	<b>Ref. Doctor</b>		<b>Collection Date</b>	05/04/2019
<b>Specimen ID</b>	MOLQ/B-599/19			<b>Report Date</b>	09/04/2019

**SURGICAL PATHOLOGY REPORT**

**Endometrium**

**DIAGNOSIS**

**Disordered Proliferative phase.**

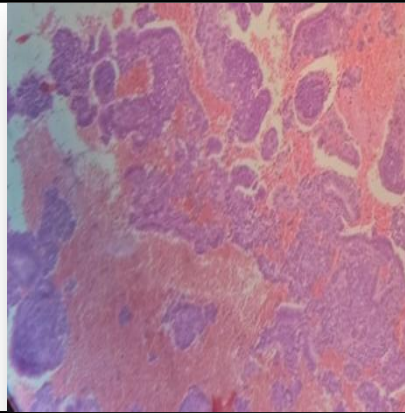

**SPECIMEN**

Endometrium

**GROSS**

Received multiple greyish white tissue piece.

**Microscopy**

1. Section examined shows small and tortuous endometrial glands with squamous metaplasia cuboidal to columnar lining epithelium. Background shows stromal cells and RBCs.

**Note :** All biopsy specimen will be stored for 15 (fifteen)days, block and slides for 5(five) years only from the time of receipt at the laboratory. No request ,for any of the above ,will be entertained after the due date.

**Reference**

- i) Rosai and Ackerman's Surgical Pathology.
- ii) Modern Surgical Pathology.

A handwritten signature in black ink, appearing to read 'Gulshan', written over a light blue rectangular background.

**Gulshan Yadav, MD  
Consultant Pathologist**