

Patient Name	Mrs. CHAMA DEVI	Client Name	Accurate Path (C), Agra	Specimen Received	05/04/2019
Age/Sex	32 YRS/F	Client Code		Specimen Type	Tissue
Patient ID	011904050031	Ref. Doctor	DR JYOTI GUPTA,MD	Collection Date	05/04/2019
Specimen ID	MOLQ/B-594/19			Report Date	09/04/2019

SURGICAL PATHOLOGY REPORT

Gall bladder

DIAGNOSIS

CHOLECYSTITIS WITH CHOLELITHIASIS

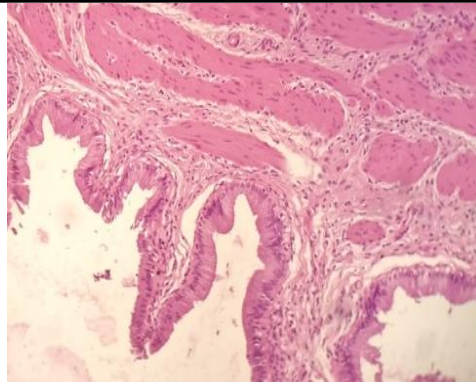

SPECIMEN

Gall bladder

GROSS

Received 5.9x2.2cm long gall bladder cut section shows stones.

Microscopy

- Section examined shows ulcerative mucosa and Rokitansky-Aschoff sinuses (irregularly shaped tubular structures lined by cuboidal lining epithelium with round to oval nucleus) with fibro collagenous tissue and inflammatory cells (lymphocytes).

Note : All biopsy specimen will be stored for 15 (fifteen)days, block and slides for 5(five) years only from the time of receipt at the laboratory. No request ,for any of the above ,will be entertained after the due date.

Reference

- Rosai and Ackerman's Surgical Pathology.
- Modern Surgical Pathology.

Gulshan Yadav, MD
Consultant Pathologist