

Patient Name	Ms. PARKASHI DEV	Client Name	Arban Hospital	Specimen Received	04/04/2019
Age/Sex	55 Years/Female	Client Code	MolQ1684P	Specimen Type	Tissue
Patient ID	011904040242	Ref. Doctor		Collection Date	04/04/2019
Specimen ID	MOLQ/B-595/19			Report Date	08/04/2019

SURGICAL PATHOLOGY REPORT

Uterus

DIAGNOSIS

Chronic Cervicitis

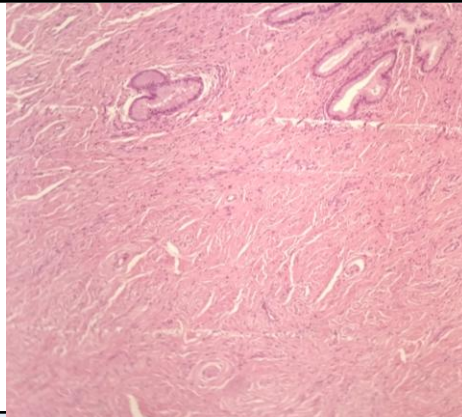

SPECIMEN

Uterus

GROSS

Received three tissue piece measuring 3x3,2x2,3x1.1cm.

Microscopy

Section examined shows

Cervix with mononuclear inflammatory cells and endocervical glands.

Bilateral tube confirmed and unremarkable.

Note : All biopsy specimen will be stored for 15 (fifteen)days, block and slides for 5(five) years only from the time of receipt at the laboratory. No request ,for any of the above ,will be entertained after the due date.

Reference

- i) Rosai and Ackerman's Surgical Pathology.
- ii) Modern Surgical Pathology.

Gulshan Yadav, MD
Consultant Pathologist