

Patient Name	Mrs. PINKIY	Client Name	Sunrise Diagnostic Centre, Agra	Specimen Received	04/04/2019
Age/Sex	20 Years/Female	Client Code	MolQ1358CM	Specimen Type	Tissue
Patient ID	011904040066	Ref. Doctor		Collection Date	04/04/2019
Specimen ID	MOLQ/B-593/19			Report Date	08/04/2019

SURGICAL PATHOLOGY REPORT

Uterus

DIAGNOSIS

Chronic Cervicitis.

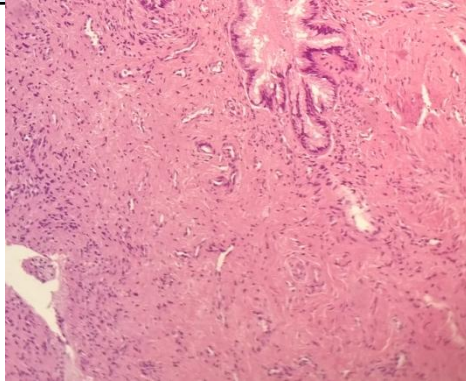

SPECIMEN

Uterus

GROSS

Received 8x4.5cm long uterus with cervix already cut open.

Microscopy

Section examined shows

1. Endometrium with proliferative phase.
2. Myometrium with muscle bundles.
3. Cervix with mononuclear inflammatory cells.

Note : All biopsy specimen will be stored for 15 (fifteen) days, block and slides for 5 (five) years only from the time of receipt at the laboratory. No request ,for any of the above ,will be entertained after the due date.

Reference

- i) Rosai and Ackerman's Surgical Pathology.
- ii) Modern Surgical Pathology.

Gulshan Yadav, MD
Consultant Pathologist