

Patient Name	Ms. HALEEMA/PAMPORE	Client Name	A-One Collection Centre,	Specimen Received	22-Mar-2019
Age/Sex	40/F		Jammu & Kashmir	Specimen Type	Tissue
Patient ID	041903220024	Client Code	MolQ1767P	Collection Date 2	22-Mar-2019
Specimen ID	MOLQ/B-484/19	Ref. Doctor	DR NASIR	Report Date	26-Mar-2019

SURGICAL PATHOLOGY REPORT

Uterus

DIAGNOSIS

LEIOMYOMA

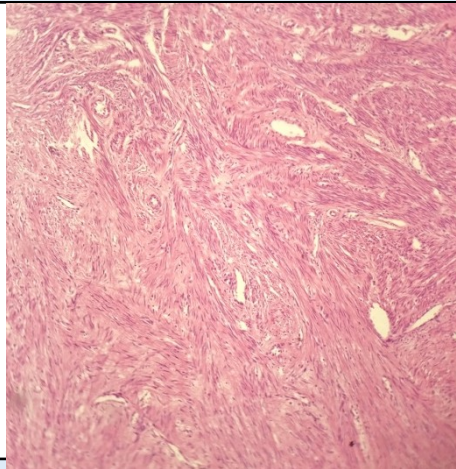

SPECIMEN

Uterus

GROSS

Received 8x6 cm uterus with cervix with bilateral adnexa. Ovaries measuring 3x2 cm, 2x2 cm. Cut section shows 5x6 cm fibroid. Also received 7x5 cm yellowish tissue piece.

Microscopy

Section examined shows

1. Endometrium with proliferative phase
2. Myometrium with muscle bundles
3. Cervix with mononuclear inflammatory cells
4. Fibroid with interlacing muscle bundles
5. Ovary and tube unremarkable
6. Other ovary with simple cyst and tube unremarkable
7. Yellow tissue piece shows mature adipose cells.

Note : All biopsy specimen will be stored for 15 (fifteen)days, block and slides for 5(five) years only from the time of receipt at the laboratory. No request ,for any of the above ,will be entertained after the due date.

Reference

- i) Rosai and Ackerman's Surgical Pathology.
- ii) Modern Surgical Pathology.

Gulshan Yadav, MD
Consultant Pathologist