

| | | | | | |
|---------------------|------------------|--------------------|--------------------------------|--------------------------|-------------|
| Patient Name | Mrs. PARMESHWARI | Client Name | Pushpanjali Hospital (Rewari), | Specimen Received | 03-Apr-2019 |
| Age/Sex | 80/F | | | Specimen Type | Tissue |
| Patient ID | 011904030457 | Client Code | MolQ1789CM | Collection Date | 03-Apr-2019 |
| Specimen ID | MOLQ/B-590-19 | Ref. Doctor | DR.KULDEEP | Report Date | 08-Apr-2019 |

SURGICAL PATHOLOGY REPORT

Left Ankle Region (Non-Healing Ulcer)

DIAGNOSIS

WELL-DIFFERENTIATED SQUAMOUS CELL CARCINOMA

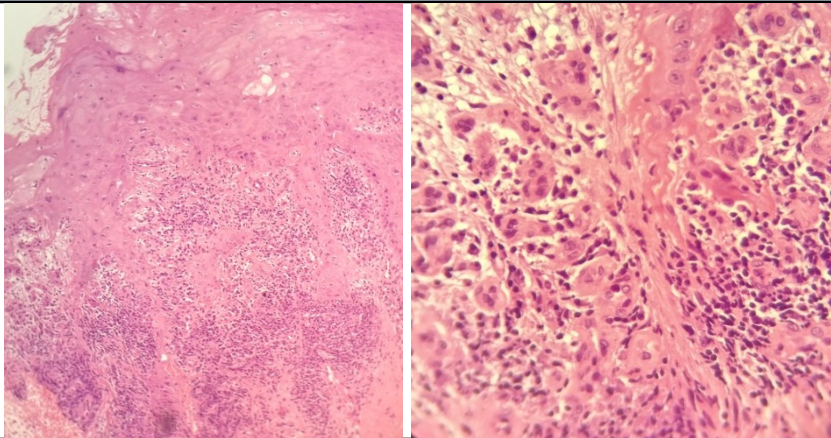

SPECIMEN

Left Ankle Region (Non-Healing Ulcer)

GROSS

Received two greyish white tissue pieces measuring 0.2x0.2cm, 0.5x0.5 cm.

Microscopy

1. Section examined shows squamous lining epithelium with dysplastic features like altered Nuclear:Cytoplasmic ratio, individual cell keratinization, dyskeratosis, loss of cohesion, mitotic activities invading the connective tissue stroma in form of islands and cords.
2. Connective tissue stroma show bundles of collagen fibers and inflammatory cells.

Note : All biopsy specimen will be stored for 15 (fifteen)days, block and slides for 5(five) years only from the time of receipt at the laboratory. No request ,for any of the above ,will be entertained after the due date.

Reference

- i) Rosai and Ackerman's Surgical Pathology.
- ii) Modern Surgical Pathology.

Gulshan Yadav, MD
Consultant Pathologist