

Patient Name	Mrs. KIRTI UPADHYAY	Client Name	Lifeaid Wellness Centre	Specimen Received	03/04/2019
Age/Sex	41 Years/Female	Client Code	MolQ1476CM	Specimen Type	Tissue
Patient ID	011904030444	Ref. Doctor		Collection Date	03/04/2019
Specimen ID	MOLQ/B-588/19			Report Date	08/04/2019

SURGICAL PATHOLOGY REPORT

Appendix

DIAGNOSIS

ACUTE APPENDICITIS

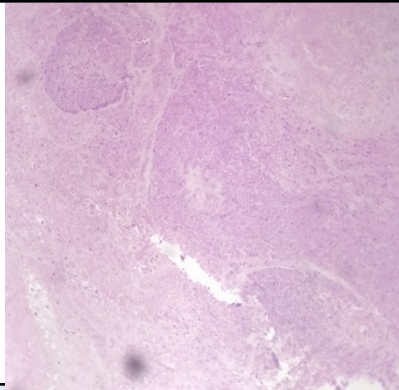

SPECIMEN

Appendix

GROSS

Received 6.2x1.1cm appendix cut section shows fecolith and mesoappendix.

Microscopy

1. Section examined shows lymphoid follicles with ulcerative mucosa. Deeper tissue shows inflammatory cells (polymorphs, lymphocytes and few histiocytes).

Note : All biopsy specimen will be stored for 15 (fifteen)days, block and slides for 5(five) years only from the time of receipt at the laboratory. No request ,for any of the above ,will be entertained after the due date.

Reference

- i) Rosai and Ackerman's Surgical Pathology.
- ii) Modern Surgical Pathology.

Gulshan Yadav, MD
Consultant Pathologist