

<b>Patient Name</b>	Mrs. SEEMA W/O VIKRAM	<b>Client Name</b>	Civil Hospital-P	<b>Specimen Received</b>	30/03/19
<b>Age/Sex</b>	26 Years/Female	<b>Client Code</b>	MolQ1681P	<b>Specimen Type</b>	Tissue
<b>Patient ID</b>	011903300319	<b>Ref. Doctor</b>	DR RASHMI	<b>Collection Date</b>	30/03/2019
<b>Specimen ID</b>	MOLQ/B-550/19			<b>Report Date</b>	07/04/2019

## SURGICAL PATHOLOGY REPORT

### Left Ovary

#### DIAGNOSIS

**HEMORRHAGIC CYST WITH LUTEAL CYST**

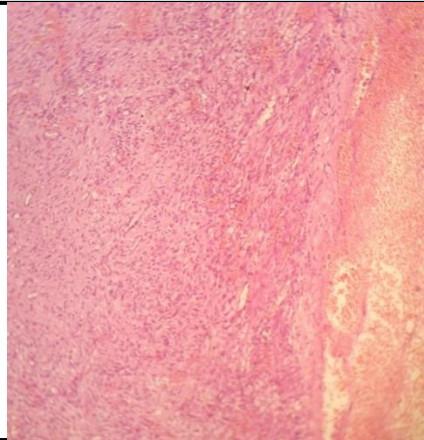

#### **SPECIMEN**

Left Ovary

#### **GROSS**

Received two greyish white tissue pieces measuring 4.3x2.5 cm.

#### **Microscopy**

1. Section examined shows large number of RBCs with ovarian tissue and luteal cyst.
2. No malignant cells and no granuloma seen.

**Note :** All bi opsys pecimen will be stored for 15 (fifteen)days, block and slides for 5(five) years only from the time of receipt at the laboratory. No request ,for any of the above ,will be entertained a fter the due date.

#### **Reference**

- i) Rosai and Ackerman's Surgical Pathology.
- ii) Modern Surgical Pathology.

A handwritten signature in black ink, appearing to read 'Gulshan', written over a light blue rectangular background.

**Gulshan Yadav, MD  
Consultant Pathologist**