

# Patient report

Bio-Rad                      DATE: 04/07/2019  
D-10                          TIME: 07:01 PM  
S/N: #DJ4I016123        Software version: 4.20-2  
Sample ID:                    10489151  
Injection date              04/07/2019 06:45 PM  
Injection #: 39              Method: HbA1c  
Rack #: ---                 Rack position: 1

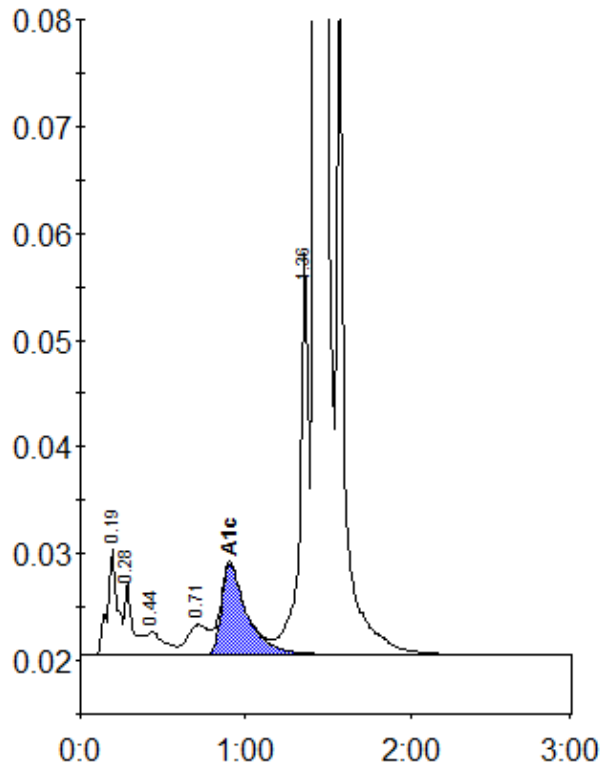

Peak table - ID: 10489151

Peak	R.time	Height	Area	Area %
A1a	0.19	9821	42070	1.5
A1b	0.28	6890	23199	0.9
F	0.44	2213	17196	0.6
LA1c/CHb-1	0.71	2807	25583	0.9
A1c	0.91	8497	91155	4.8
P3	1.36	37555	139920	5.2
A0	1.42	718745	2376270	87.5
Total Area:		2715394		

Concentration:	%
A1c	4.8