

| | | | | | |
|---------------------|---------------|--------------------|----------------------------------|--------------------------|------------|
| Patient Name | Mrs. MAMTA | Client Name | Pushpanjali Hospital (Rewari) | Specimen Received | 03/04/2019 |
| Age/Sex | 28 YRS/F | Client Code | MolQ1789CM | Specimen Type | Tissue |
| Patient ID | 011904030456 | Ref. Doctor | Dr. KIRAN | Collection Date | 03/04/2019 |
| Specimen ID | MOLQ/B-591/19 | | | Report Date | 06/04/2019 |

SURGICAL PATHOLOGY REPORT

Fallopian tube

DIAGNOSIS

Bilateral tube confirmed and unremarkable.

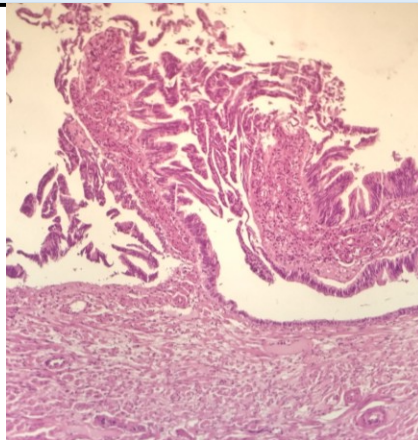

SPECIMEN

Fallopian tube

GROSS

Received 1x1cm greyish white tissue piece in a single container.

Microscopy

- Section examined shows bilateral tube confirmed and unremarkable.

Note : All biopsy specimen will be stored for 15 (fifteen)days, block and slides for 5(five) years only from the time of receipt at the laboratory. No request ,for any of the above ,will be entertained after the due date.

Reference

- Rosai and Ackerman's Surgical Pathology.
- Modern Surgical Pathology.

Gulshan Yadav, MD
Consultant Pathologist