

<b>Patient Name</b>	Mrs. SUMAN	<b>Client Name</b>	Civil Hospital Sec-10	<b>Specimen Received</b>	03/04/2019
<b>Age/Sex</b>	45 YRS/F	<b>Client Code</b>		<b>Specimen Type</b>	Tissue
<b>Patient ID</b>	011904030357	<b>Ref. Doctor</b>		<b>Collection Date</b>	03/04/2019
<b>Specimen ID</b>	MOLQ/B-585/19			<b>Report Date</b>	06/04/2019

## SURGICAL PATHOLOGY REPORT

### Uterus

#### DIAGNOSIS

**Chronic cervicitis.**

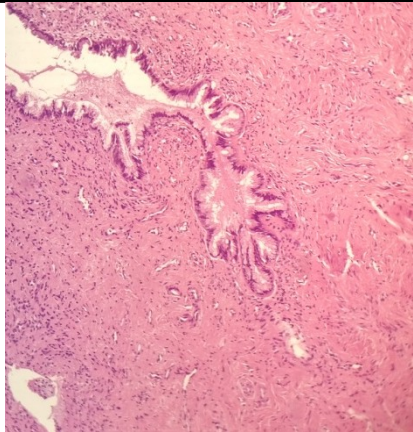

#### SPECIMEN

Uterus

#### GROSS

Received 10x5.2cm uterus with cervix.

#### Microscopy

Section examined shows  
 Endometrium with proliferative phase.  
 Myometrium with Adenomyosis.  
 Cervix with mononuclear inflammatory cells.

**Note :** All biopsy specimen will be stored for 15 (fifteen)days, block and slides for 5(five) years only from the time of receipt at the laboratory. No request ,for any of the above ,will be entertained after the due date.

#### Reference

- i) Rosai and Ackerman's Surgical Pathology.
- ii) Modern Surgical Pathology.

**Gulshan Yadav, MD**  
**Consultant Pathologist**