

Patient Name	Ms. ZUBAIDA	Client Name	Tantray Labs, Jammu & Kashmir	Specimen Received	02/04/2019
Age/Sex	35 YRS/F	Client Code		Specimen Type	Tissue
Patient ID	011904020462	Ref. Doctor		Collection Date	02/04/2019
Specimen ID	MOLQ/B-583/19			Report Date	06/04/2019

SURGICAL PATHOLOGY REPORT

Gall bladder

DIAGNOSIS

CHOLECYSTITIS AND CHOLELITHIASIS.

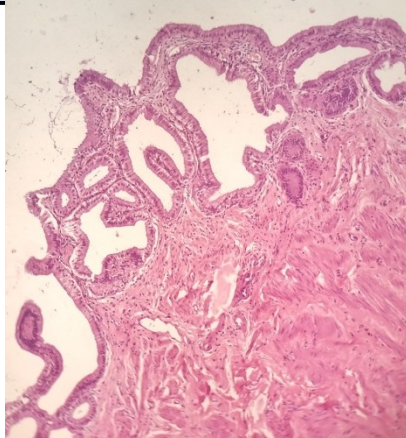

SPECIMEN

Gall bladder

GROSS

Received 8.5x3.4cm long gall bladder cut section shows stone.

Microscopy

- Section examined shows ulcerative mucosa and Rokitansky-Aschoff sinuses (irregularly shaped tubular structures lined by cuboidal lining epithelium with round to oval nucleus) with fibro collagenous tissue and inflammatory cells (lymphocytes).

Note : All biopsy specimen will be stored for 15 (fifteen) days, block and slides for 5 (five) years only from the time of receipt at the laboratory. No request, for any of the above, will be entertained after the due date.

Reference

- Rosai and Ackerman's Surgical Pathology.
- Modern Surgical Pathology.

**Gulshan Yadav, MD
Consultant Pathologist**