

Patient Name	Mrs. PHOOLWATI	Client Name	Galaxy Hospital, Palwal	Specimen Received	02/04/2019
Age/Sex	40 YRS/F	Client Code	MolQ1684P	Specimen Type	Tissue
Patient ID	011904020301	Ref. Doctor		Collection Date	02/04/2019
Specimen ID	MOLQ/B-581/19			Report Date	06/04/2019

SURGICAL PATHOLOGY REPORT

Uterus and both fallopian tubes.

DIAGNOSIS

Kindly co- relate clinically

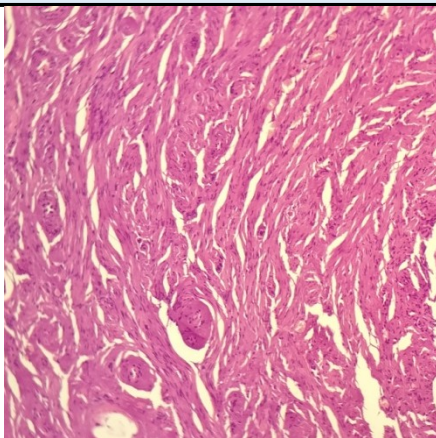

SPECIMEN

Uterus and both fallopian tubes.

GROSS

Received 4x3cm ovary with tube and 3x3 cm grayish white tissue piece..

Microscopy

Section examined shows

1. Ovary with simple cyst.
2. Bilateral tube unremarkable.
3. Cervix tissue piece no endocervical lining seen in sample received.
4. Myometrium unremarkable.

Note : All biopsy specimen will be stored for 15 (fifteen)days, block and slides for 5(five) years only from the time of receipt at the laboratory. No request ,for any of the above ,will be entertained after the due date.

Reference

- i) Rosai and Ackerman's Surgical Pathology.
- ii) Modern Surgical Pathology.

**Gulshan Yadav, MD
Consultant Pathologist**