

<b>Patient Name</b>	Ms. RITU	<b>Client Name</b>	Sona Devi Hospital	<b>Specimen Received</b>	01/04/2019
<b>Age/Sex</b>	26Years/Female	<b>Client Code</b>		<b>Specimen Type</b>	Tissue
<b>Patient ID</b>	011904020089	<b>Ref. Doctor</b>		<b>Collection Date</b>	01/04/2019
<b>Specimen ID</b>	MOLQ/B-577/19			<b>Report Date</b>	06/04/2019

## SURGICAL PATHOLOGY REPORT

### Ectopic pregnancy

#### DIAGNOSIS

**Ectopic pregnancy**

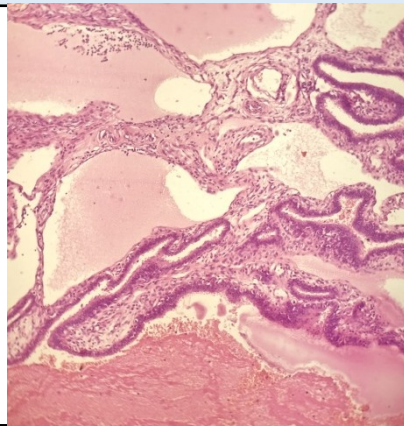

#### SPECIMEN

Ectopic pregnancy

#### GROSS

Received 5.2x3.5cm long grayish white tissue piece with blood clot.

#### Microscopy

1. Section examined no villi and no trophoblastic .

**Note :** All biopsy specimen will be stored for 15 (fifteen)days, block and slides for 5(five) years only from the time of receipt at the laboratory. No request ,for any of the above ,will be entertained after the due date.

#### Reference

- i) Rosai and Ackerman's Surgical Pathology.
- ii) Modern Surgical Pathology.

**Gulshan Yadav, MD  
Consultant Pathologist**