

Patient Name	Mrs. ANDLEEP TARIQ	Client Name	Polaris Hospital	Specimen Received	01/04/2019
Age/Sex	32 Years/Female	Client Code		Specimen Type	Tissue
Patient ID	011904010200	Ref. Doctor		Collection Date	01/04/2019
Specimen ID	MOLQ/B-573/19			Report Date	06/04/2019

SURGICAL PATHOLOGY REPORT

Endometrium

DIAGNOSIS

Disordered proliferative phase.

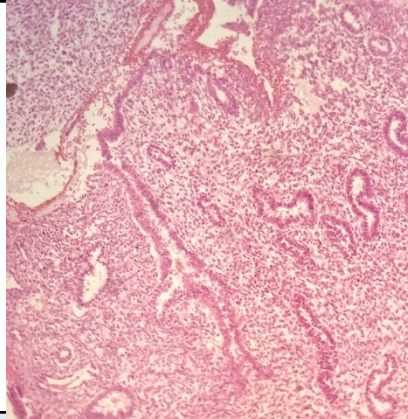

SPECIMEN

Endometrium

GROSS

Received multiple greyish white tissue piece.

Microscopy

1. Section examined shows small and tortuous endometrial glands having cuboidal to columnar epithelium with round nucleus surrounding mononuclear cells.
2. No granuloma and no malignant cells seen.

Note : All biopsy specimen will be stored for 15 (fifteen) days, block and slides for 5 (five) years only from the time of receipt at the laboratory. No request ,for any of the above ,will be entertained after the due date.

Reference

- i) Rosai and Ackerman's Surgical Pathology.
- ii) Modern Surgical Pathology.

Gulshan Yadav, MD
Consultant Pathologist