

| | | | | | |
|---------------------|---------------|--------------------|---------------|--------------------------|-------------|
| Patient Name | Mrs. USHA | Client Name | Yadav Lab-B, | Specimen Received | 02-Apr-2019 |
| Age/Sex | 29/Female | | Alwar | Specimen Type | Tissue |
| Patient ID | 011904020317 | Client Code | MOLQ1095CM | Collection Date | 02-Apr-2019 |
| Specimen ID | MOLQ/B-582-19 | Ref. Doctor | DR.RAVI KUMAR | Report Date | 05-Apr-2019 |

SURGICAL PATHOLOGY REPORT

Gingival Enlargement

DIAGNOSIS

IDIOPATHIC INFLAMMATORY GINGIVAL HYPERPLASIA.

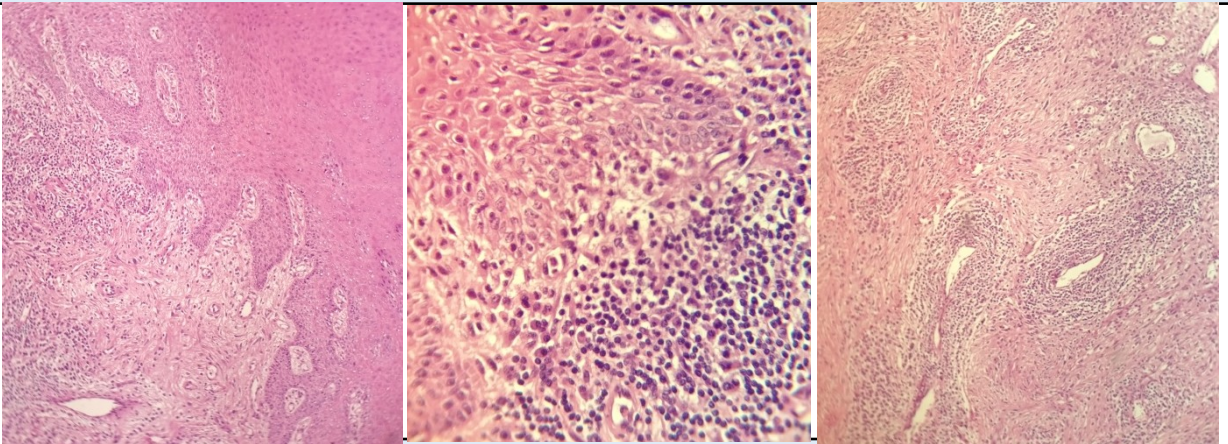

SPECIMEN

Gingival Enlargement

GROSS

Received 1x0.5 cm greyish white tissue piece, firm in consistency.

Microscopy

Scanner View reveals one bit of tissue with epithelium and connective tissue stroma.

Low Power View reveals hyperplastic parakeratinized stratified squamous lining epithelium with long to broad and wide rete pegs (few fused) overlying the connective tissue stroma.

Stroma reveals dense and focal inflammatory infiltrate (chiefly composed of lymphocytes and plasma cells) with bundles of collagen fibers.

High Power View confirms the above mentioned findings.

Note : All biopsy specimen will be stored for 15 (fifteen) days, block and slides for 5 (five) years only from the time of receipt at the laboratory. No request, for any of the above, will be entertained after the due date.

Reference

- i) Rosai and Ackerman's Surgical Pathology.
- ii) Modern Surgical Pathology.
- iii) Safers 7th edition

Tina Bhardwaj, MDS
Consultant Oral Histopathologist

Gulshan Yadav, MD
Consultant Pathologist