

Patient Name	Mr. HAJI ABDULLA	Client Name	Unique Lab, Tauru	Specimen Received	01/04/2019
Age/Sex	80 Years/Male	Client Code		Specimen Type	Tissue
Patient ID	011904010315	Ordering Physician		Collection Date	01/04/2019
Specimen ID	MOLQ/B-574/19			Report Date	05/04/2019

SURGICAL PATHOLOGY REPORT

TURP chips

BENIGN PROSTATIC HYPERPLASIA.

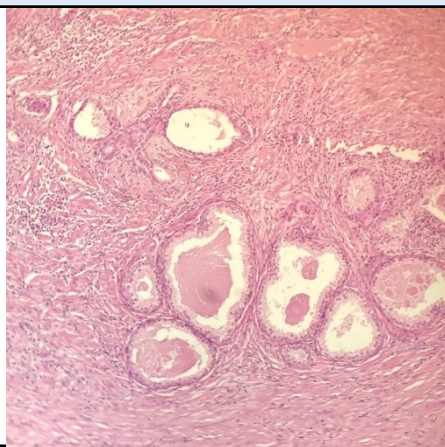

SPECIMEN
TURP chips

GROSS
Received 2x3cm greyish white tissue piece in aggregate .

Microscopy

- Section examined shows bilayered prostatic glands with columnar lining epithelium and with small round to oval nucleus surrounded by large number of fibrocollagenous tissue and mononuclear inflammatory cell.

Note : All biopsy specimen will be stored for 15 (fifteen) days, block and slides for 5 (five) years only from the time of receipt at the laboratory. No request for any of the above, will be entertained after the due date.

Reference

- Rosai and Ackerman's Surgical Pathology.
- Modern Surgical Pathology.

A handwritten signature in black ink, appearing to read 'Gulshan', written over a light blue rectangular background.

Gulshan Yadav, MD
Consultant Pathologist