

Patient Name	Mrs. GEETA	Client Name	S D Diagnostic (Vatika Hospital)	Specimen Received	01/04/2019
Age/Sex	42 Years/Female	Client Code	MolQ1589P	Specimen Type	Tissue
Patient ID	011904010210	Ordering Physician		Collection Date	01/04/2019
Specimen ID	MOLQ/B-572/19			Report Date	05/04/2019

SURGICAL PATHOLOGY REPORT

Uterus

Leiomyoma

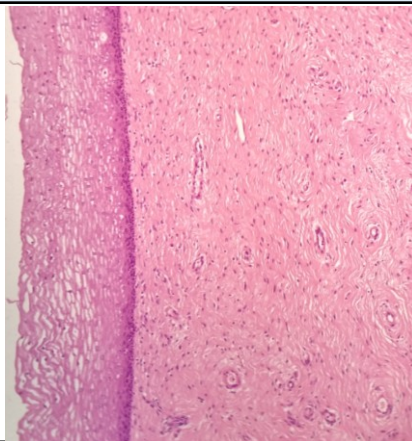

SPECIMEN

Uterus

GROSS

Received 9.6cm uterus with cervix cut section shows multiple fibroid with unilateral adnexa ovary measuring 4x2cm cut section shows straw colour fluid.

Microscopy

Section examined shows

1. Endometrium with proliferative phase.
2. Myometrium with adenomyosis.
3. Cervix with mononuclear inflammatory cells.
4. Fibroid with inter lacing muscle bundles.
5. Ovary and tube unremarkable.

Note : All biopsy specimen will be stored for 15 (fifteen) days, block and slides for 5 (five) years only from the time of receipt at the laboratory. No request for any of the above, will be entertained after the due date.

Reference

- i) Rosai and Ackerman's Surgical Pathology.
- ii) Modern Surgical Pathology.

Gulshan Yadav, MD
Consultant Pathologist