

Patient Name	Mrs. SHAKUNTLA	Client Name	Civil Hospital-P	Specimen Received	01/04/2019
Age/Sex	43 Years/Female	Client Code	MolQ1681P	Specimen Type	Tissue
Patient ID	011904010191	Ordering Physician	DR.MEENAKSHI	Collection Date	01/04/2019
Specimen ID	MOLQ/B-575/19			Report Date	05/04/2019

SURGICAL PATHOLOGY REPORT

Uterus

Chronic Cervicitis with Nabothian Cyst.

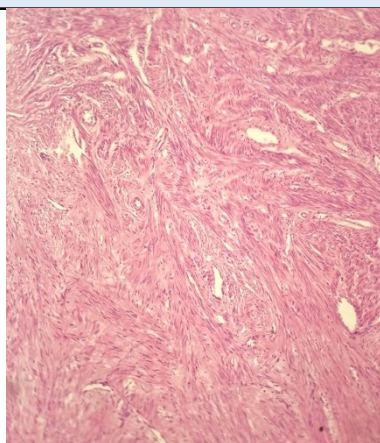

SPECIMEN

Uterus

GROSS

Received 8.5x6.2cm uterus with cervix with thickened endometrial 1.5cm cervix shows napothelial cyst .

Microscopy

1. Section examined shows
2. Endometrium with proliferative phase.
3. Myometrium with muscle bundles.
4. Cervix with mononuclear inflammatory cells and napothelial cyst.

Note : All biopsy specimen will be stored for 15 (fifteen) days, block and slides for 5 (five) years only from the time of receipt at the laboratory. No request for any of the above, will be entertained after the due date.

Reference

- i) Rosai and Ackerman's Surgical Pathology.
- ii) Modern Surgical Pathology.

A handwritten signature in black ink, appearing to read 'Gulshan', written over a light blue rectangular background.

Gulshan Yadav, MD
Consultant Pathologist