

<b>Patient Name</b>	LAKSHITA (27836)	<b>Client Name</b>	Pushpanjali Hospital (Rewari)	<b>Specimen Received</b>	31/03/2019
<b>Age/Sex</b>	33 YRS/F	<b>Client Code</b>		<b>Specimen Type</b>	Tissue
<b>Patient ID</b>	011903310381			<b>Collection Date</b>	31/03/2019
<b>Specimen ID</b>	MOLQ/B-570/19			<b>Report Date</b>	05/04/2019

## SURGICAL PATHOLOGY REPORT

### Endometrium

**Proliferative phase.**

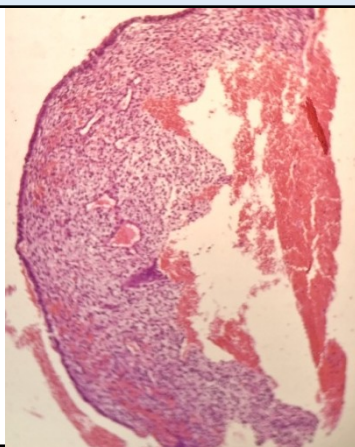

#### **SPECIMEN**

Endometrium

#### **GROSS**

Received multiple greyish white tissue piece.

#### **Microscopy**

- Section examined shows small endometrial glands columnar lining epithelium with small rounds to oval nucleus. Stroma shows mononuclear inflammatory cells and RBCs.

**Note :** All biopsy specimen will be stored for 15 (fifteen) days, block and slides for 5 (five) years only from the time of receipt at the laboratory. No request for any of the above, will be entertained after the due date.

#### **Reference**

- Rosai and Ackerman's Surgical Pathology.
- Modern Surgical Pathology.

A handwritten signature in black ink, appearing to read 'Gulshan', written over a light blue rectangular background.

**Gulshan Yadav, MD**  
**Consultant Pathologist**