

Patient report

Bio-Rad DATE: 04/04/2019
D-10 TIME: 04:09 AM
S/N: #DJ4I016123 Software version: 4.20-2
Sample ID: 10450432
Injection date 04/03/2019 11:48 PM
Injection #: 94 Method: HbA1c
Rack #: --- Rack position: 2

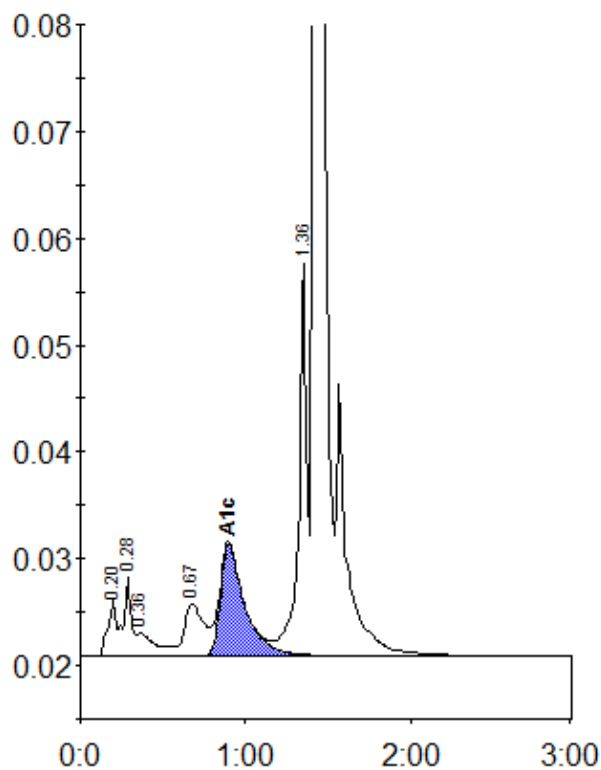

Peak table - ID: 10450432

Peak	R.time	Height	Area	Area %
A1a	0.20	5343	18577	1.0
A1b	0.28	7470	25064	1.3
Unknown	0.36	2271	16890	0.9
LA1c/CHb-1	0.67	4894	40690	2.1
A1c	0.90	10466	106249	7.6
P3	1.36	36626	122924	6.4
A0	1.42	565575	1597494	82.9
Total Area:		1927887		

Concentration:	%
A1c	7.6