

Patient report

Bio-Rad DATE: 04/04/2019
D-10 TIME: 04:09 AM
S/N: #DJ4I016123 Software version: 4.20-2
Sample ID: 10450433
Injection date 04/03/2019 11:51 PM
Injection #: 95 Method: HbA1c
Rack #: --- Rack position: 3

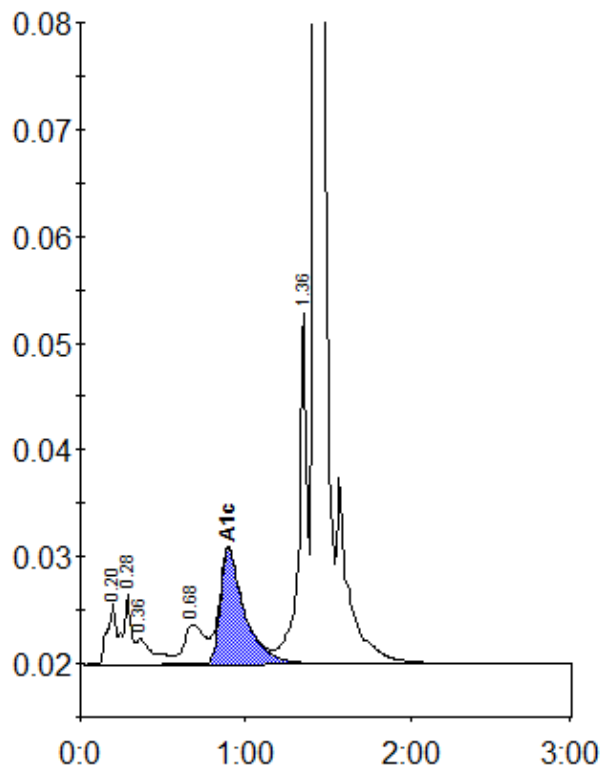

Peak table - ID: 10450433

Peak	R.time	Height	Area	Area %
A1a	0.20	5734	21100	1.2
A1b	0.28	6574	22847	1.3
Unknown	0.36	2369	17942	1.0
LA1c/CHb-1	0.68	3735	31917	1.9
A1c	0.90	10802	110284	8.9
P3	1.36	32766	112318	6.6
A0	1.42	483056	1392749	81.5
Total Area:		1709156		

Concentration:	%
A1c	8.9