

Patient Name	Mrs. MONIKA	Client Name	Asian Diagnostic Centre	Specimen Received	31/03/2019
Age/Sex	29 Years/Female	Client Code	MolQ1300CW	Specimen Type	Tissue
Patient ID	011903310265	Ref. Doctor		Collection Date	31/03/2019
Specimen ID	MOLQ/B-564/19			Report Date	04/04/2019

SURGICAL PATHOLOGY REPORT

Molar pregnancy.

DIAGNOSIS

Molar pregnancy

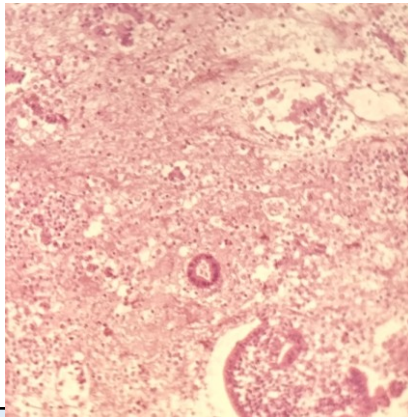

SPECIMEN

Molar pregnancy.

GROSS

Received 3x2cm greyish white tissue piece.

Microscopy

- Section examined shows trophoblastic cells with hydropic changes and decidual cells.

Note : All biopsy specimen will be stored for 15 (fifteen) days, block and slides for 5 (five) years only from the time of receipt at the laboratory. No request, for any of the above, will be entertained after the due date.

Reference

- Rosai and Ackerman's Surgical Pathology.
- Modern Surgical Pathology.

Gulshan Yadav, MD
Consultant Pathologist