

Patient Name	Mrs. JAVITA DEVI	Client Name	Accurate Path (C), Agra	Specimen Received	31/03/2019
Age/Sex	24 Years/Female	Client Code	MolQ1671CM	Specimen Type	Tissue
Patient ID	011903310030	Ref. Doctor		Collection Date	31/03/2019
Specimen ID	MOLQ/B-558/19			Report Date	04/04/2019

SURGICAL PATHOLOGY REPORT

Molar pregnancy.

DIAGNOSIS

Molar pregnancy

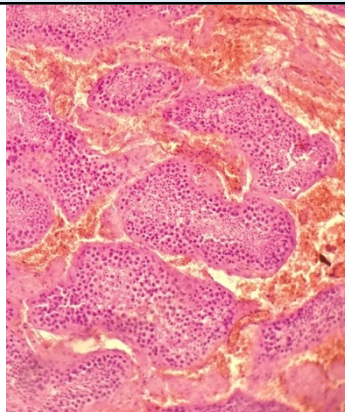

SPECIMEN

Molar pregnancy.

GROSS

Received 4.8x4.2cm greyish white tissue piece in aggregate.

Microscopy

1. Section examined shows tubal lining epithelium seen with hydrophic changes in trophoblastic cells .

Note : All biopsy specimen will be stored for 15 (fifteen)days, block and slides for 5(five) years only from the time of receipt at the laboratory. No request ,for any of the above ,will be entertained after the due date.

Reference

- i) Rosai and Ackerman's Surgical Pathology.
- ii) Modern Surgical Pathology.

Gulshan Yadav, MD
Consultant Pathologist