

| | | | | | |
|---------------------|------------------------|--------------------|-------------------------|--------------------------|------------|
| Patient Name | Mrs. SUMAN DEVI | Client Name | Accurate Path (C), Agra | Specimen Received | 29/03/2019 |
| Age/Sex | 46 Years/Female | Client Code | MolQ1671CM | Specimen Type | Tissue |
| Patient ID | 011903290009 | Ref. Doctor | | Collection Date | 29/03/2019 |
| Specimen ID | MOLQ/B-532/19 | | | Report Date | 04/04/2019 |

SURGICAL PATHOLOGY REPORT

Uterus

DIAGNOSIS

LEIOMYOMA

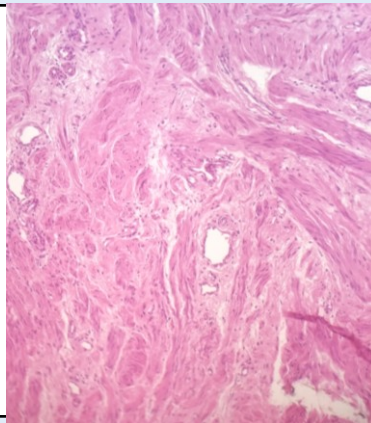

SPECIMEN

Uterus

GROSS

Received 9x5.2 cm long uterus with cervix with bilateral adnexa. Ovaries measuring 2x2, 2.5x2 cms. Cut section shows fibroid measuring 3x2 cms.

Microscopy

Section examined shows

1. Endometrium with proliferative phase
2. Myometrium with muscle bundles
3. Cervix with mononuclear inflammatory cells
4. Fibroid with interlacing muscle bundles
5. Ovary and tube unremarkable
6. Other ovary and tube unremarkable

Note : All biopsy specimen will be stored for 15 (fifteen) days, block and slides for 5 (five) years only from the time of receipt at the laboratory. No request, for any of the above, will be entertained after the due date.

Reference

- i) Rosai and Ackerman's Surgical Pathology.
- ii) Modern Surgical Pathology.

Gulshan Yadav, MD
Consultant Pathologist