

Patient report

Bio-Rad DATE: 04/03/2019
D-10 TIME: 05:32 PM
S/N: #DJ4I016123 Software version: 4.20-2
Sample ID: 10450449
Injection date 04/03/2019 04:17 PM
Injection #: 49 Method: HbA1c
Rack #: --- Rack position: 3

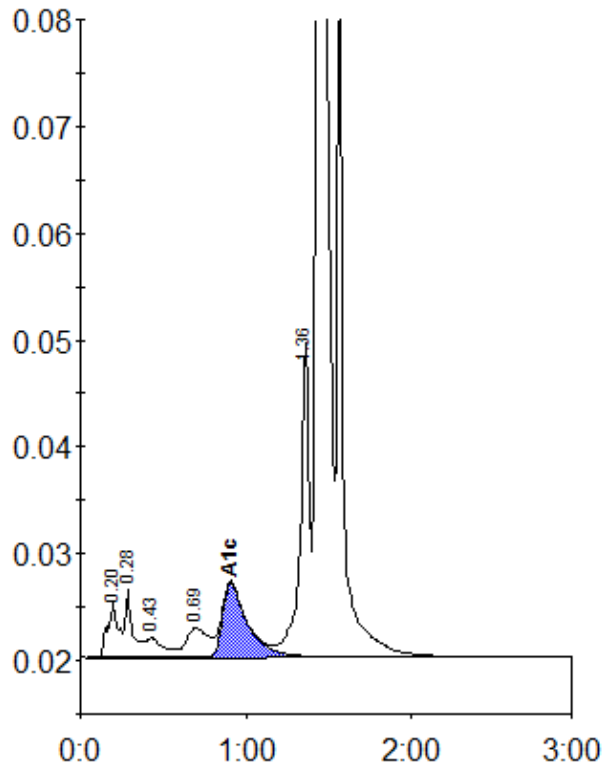

Peak table - ID: 10450449

| Peak | R.time | Height | Area | Area % |
|-------------|--------|---------|---------|--------|
| A1a | 0.20 | 5180 | 23753 | 1.3 |
| A1b | 0.28 | 6311 | 16419 | 0.9 |
| F | 0.43 | 1826 | 18027 | 1.0 |
| LA1c/CHb-1 | 0.69 | 2740 | 24575 | 1.4 |
| A1c | 0.91 | 6971 | 72629 | 5.8 |
| P3 | 1.36 | 29477 | 113935 | 6.3 |
| A0 | 1.44 | 516349 | 1534342 | 85.1 |
| Total Area: | | 1803679 | | |

| | |
|----------------|-----|
| Concentration: | % |
| A1c | 5.8 |