

Patient Name	Mrs. REKHA	Client Name	North Delhi Diagnostic	Specimen Received	30/03/2019
Age/Sex	37 YRS/F	Client Code		Specimen Type	Tissue
Patient ID	011903300095	Ref. Doctor		Collection Date	30/03/2019
Specimen ID	MOLQ/B-545/19			Report Date	03/04/2019

SURGICAL PATHOLOGY REPORT

Bilateral Breast Lump

DIAGNOSIS

BENIGN BREAST LESION

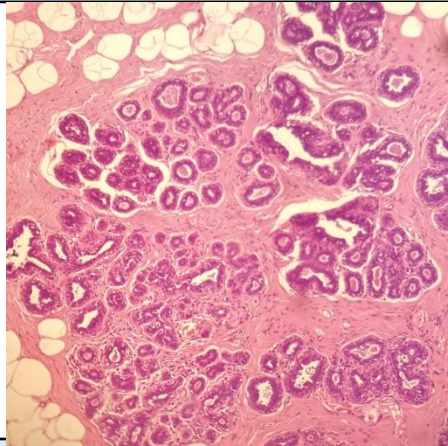

SPECIMEN

Bilateral Breast Lump

GROSS

Received multiple greyish white tissue piece measuring 4.8x3.5cm in aggregate.

Microscopy

1. Section examined shows dilated ducts with cuboidal epithelium with small round nucleus surrounded by fibro collagenous tissue. No granuloma seen. No malignant cells seen.

Note : All biopsy specimen will be stored for 15 (fifteen)days, block and slides for 5(five) years only from the time of receipt at the laboratory. No request ,for any of the above ,will be entertained after the due date.

Reference

- i) Rosai and Ackerman's Surgical Pathology.
- ii) Modern Surgical Pathology. *Report generated at MolQ Laboratory, Gurgaon*

Gulshan Yadav, MD
Consultant Pathologist