

<b>Patient Name</b>	Mrs. MEENA	<b>Client Name</b>	Vedic Hospital, Gurgaon	<b>Specimen Received</b>	29-Mar-2019
<b>Age/Sex</b>	25/Female	<b>Client Code</b>	MolQ1492CM	<b>Specimen Type</b>	Tissue
<b>Patient ID</b>	011903290262	<b>Ref. Doctor</b>	DR SWETA BAJAJ	<b>Collection Date</b>	29-Mar-2019
<b>Specimen ID</b>	MOLQ/B-537-19			<b>Report Date</b>	03-Apr-2019

## SURGICAL PATHOLOGY REPORT

Soft Tissue Lump over Lip (Mucous)

### DIAGNOSIS

### MUCOUS EXTRAVASATION CYST

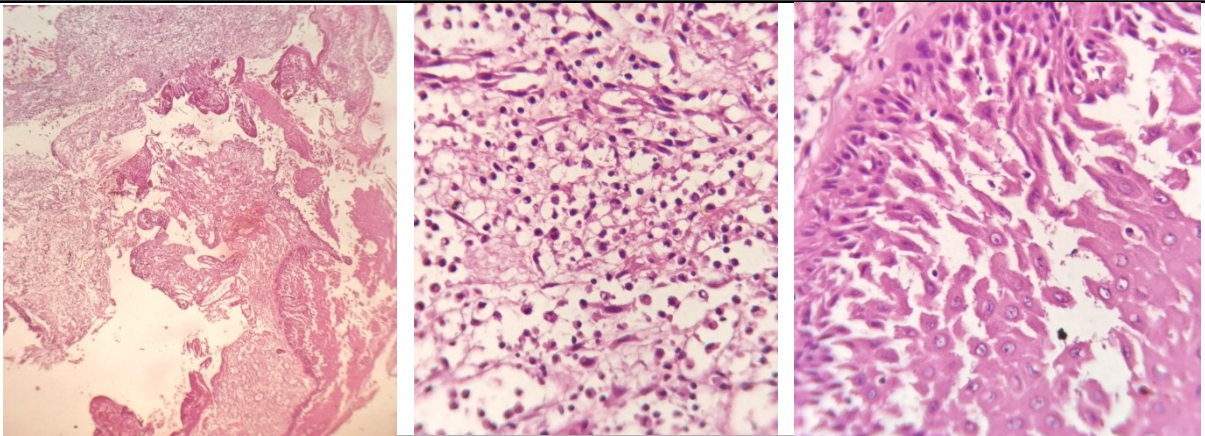

#### SPECIMEN

Soft Tissue Lump over Lip (Mucous)

#### GROSS

Received 1x1cm greyish white tissue piece, soft in consistency.

#### Microscopy

1. **Scanner View** reveals one bit of tissue with epithelium and connective tissue stroma.
2. **Low Power View** with stretched stratified squamous epithelium suggestive of mucosal lining epithelium overlying the connective tissue stroma. Below the epithelium there is presence of mucin spillage admixed with inflammatory cells (chiefly composed of lymphocyte, mucinophages) along with granulation tissue response, underlying fibrocollagenous tissue.
3. **High Power View** confirms the above mentioned findings.

**Note :** All biopsy specimen will be stored for 15 (fifteen)days, block and slides for 5(five) years only from the time of receipt at the laboratory. No request ,for any of the above ,will be entertained after the due date.

#### Reference

- i) Rosai and Ackerman's Surgical Pathology.
- ii) Modern Surgical Pathology.
- iii) Shafer's 7<sup>th</sup> edition

**Tina Bhardwaj, MDS**  
Consultant Oral Histopathologist

**Gulshan Yadav, MD**  
Consultant Pathologist