

Patient report

Bio-Rad DATE: 04/02/2019
D-10 TIME: 06:41 PM
S/N: #DJ4I016123 Software version: 4.20-2
Sample ID: 10471903
Injection date 04/02/2019 06:37 PM
Injection #: 58 Method: HbA1c
Rack #: --- Rack position: 2

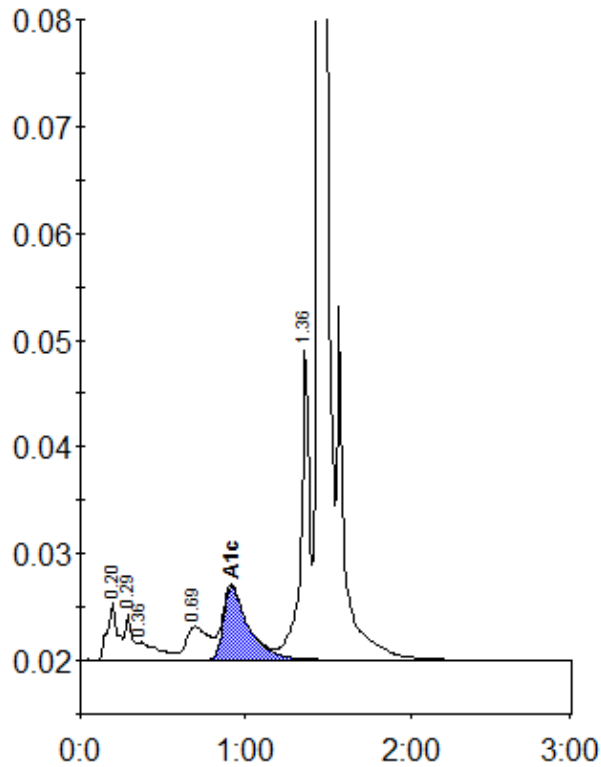

Peak table - ID: 10471903

| Peak | R.time | Height | Area | Area % |
|-------------|--------|---------|---------|--------|
| A1a | 0.20 | 5488 | 23546 | 1.5 |
| A1b | 0.29 | 4229 | 12702 | 0.8 |
| Unknown | 0.36 | 1668 | 14681 | 0.9 |
| LA1c/CHb-1 | 0.69 | 3099 | 30271 | 1.9 |
| A1c | 0.92 | 6897 | 73504 | 6.4 |
| P3 | 1.36 | 29570 | 104468 | 6.4 |
| A0 | 1.44 | 474942 | 1362730 | 84.0 |
| Total Area: | | 1621903 | | |

| Concentration: | % |
|----------------|-----|
| A1c | 6.4 |