

Patient Name	Ms. ZEEBA BANU 8242	Client Name	Patients Care Clinical	Specimen Received	30/03/2019
Age/Sex	55 Years/Female		Laboratory, J & K	Specimen Type	Tissue
Patient ID	011903300340	Client Code	MolQ1839P	Collection Date	30/03/2019
Specimen ID	MOLQ/B-551/19	Ref. Doctor	LIFE CARE CLI LAB	Report Date	02/04/2019

SURGICAL PATHOLOGY REPORT

Lipoma

DIAGNOSIS

LIPOMA

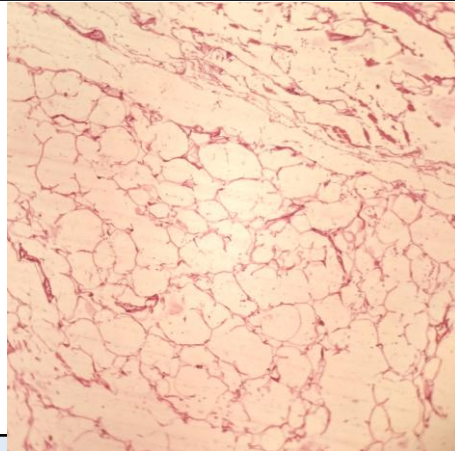

SPECIMEN

Lipoma

GROSS

Received multiple yellowish tissue piece 2.3x1.7 cm in aggregate.

Microscopy

- Section examined shows mature adipose cells, fibrocollagenous tissue. No granuloma and no malignant cells seen.

Note : All biopsy specimen will be stored for 15 (fifteen) days, block and slides for 5 (five) years only from the time of receipt at the laboratory. No request, for any of the above, will be entertained after the due date.

Reference

- Rosai and Ackerman's Surgical Pathology.
- Modern Surgical Pathology.

Gulshan Yadav, MD
Consultant Pathologist