

Patient Name	Mrs. NANID PARVVE	Client Name	Civil Hospital-P	Specimen Received	29/03/2019
Age/Sex	26 YRS/F	Client Code	MolQ1681P	Specimen Type	Tissue
Patient ID	011903290292	Ref. Doctor		Collection Date	29/03/2019
Specimen ID	MOLQ/B-538/19			Report Date	02/04/2019

SURGICAL PATHOLOGY REPORT

Fractional Curettings

DIAGNOSIS

PROLIFERATIVE PHASE

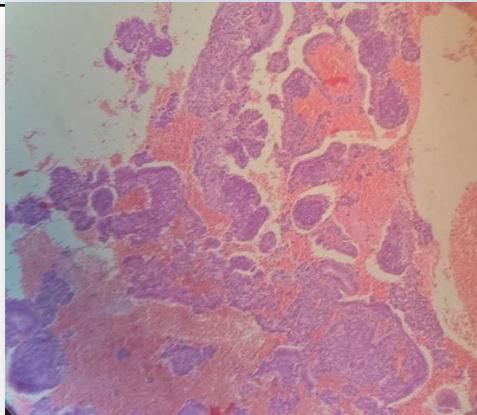

SPECIMEN

Fractional Curettings

GROSS

Received multiple white tissue piece.

Microscopy

- Section examined shows small endometrial glands having columnar lining epithelium with small round to oval nucleus. Stroma shows mononuclear cells and RBCs.
- No granuloma and no malignant cells seen.

Note : All biopsy specimen will be stored for 15 (fifteen)days, block and slides for 5(five) years only from the time of receipt at the laboratory. No request ,for any of the above ,will be entertained after the due date.

Gulshan Yadav, MD
Consultant Pathologist

Reference

- Rosai and Ackerman's Surgical Pathology.
- Modern Surgical Pathology.

Report generated at MolQ Laboratory, Gurgaon