

Patient Name	Mrs. KHUSHBU	Client Name	Chiranjivi Diagnostic Jharsa	Specimen Received	29/03/2019
Age/Sex	39 Years/Female	Client Code	MOLQ1082CM	Specimen Type	Tissue
Patient ID	011903290059	Ref. Doctor		Collection Date	29/03/2019
Specimen ID	MOLQ/B-534/19			Report Date	02/04/2019

SURGICAL PATHOLOGY REPORT

Right Tubal Ectopic Pregnancy

DIAGNOSIS

CHRONIC CERVICITIS

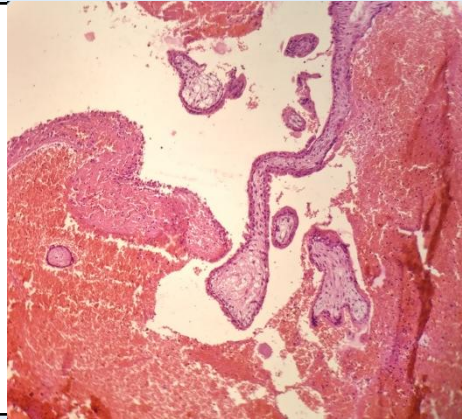

SPECIMEN

Right Tubal Ectopic Pregnancy

GROSS

Received 1.5x2cm greyish white tissue piece. Cut section shows blood clot.

Microscopy

Section examined shows tubal lining epithelium with blood clot. No trophoblastic cells and no villi seen.

Note : All biopsy specimen will be stored for 15 (fifteen)days, block and slides for 5(five) years only from the time of receipt at the laboratory. No request ,for any of the above ,will be entertained after the due date.

**Gulshan Yadav, MD
Consultant Pathologist**

Reference

- i) Rosai and Ackerman's Surgical Pathology.
- ii) Modern Surgical Pathology.

Report generated at MolQ Laboratory, Gurgaon